BlogGeek.me

BlogGeek.me

BlogGeek.me offers a range of sponsorship opportunities across the domains Tsahi Levent-Levi operates and those he partners with.

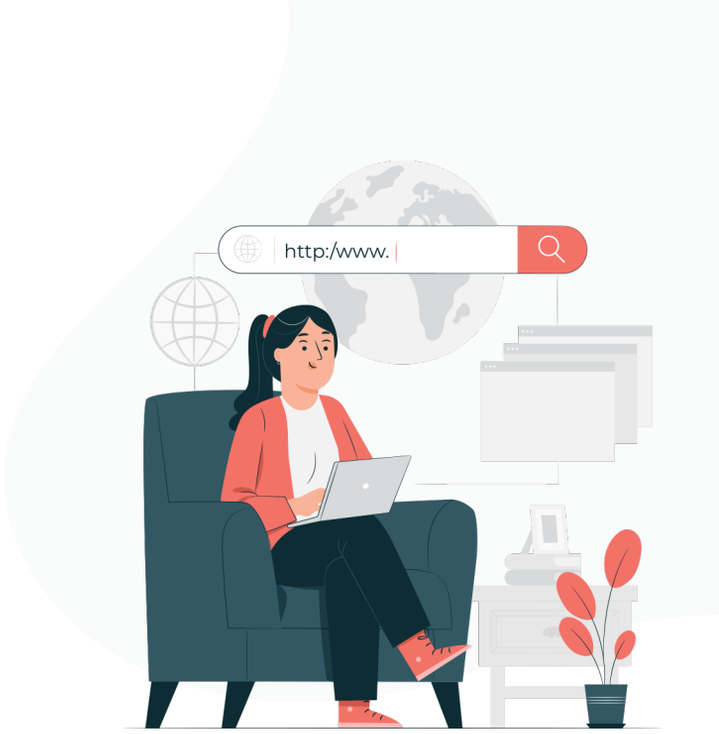

This includes the following assets:

WebRTC Weekly

webrtcH4cKS:~$

All domains are highly focused and targeted at WebRTC developers.

WebRTC Weekly

Reach

- 5,700+ subscribers
- 25% click rate
- Sent on a weekly basis

Sponsorship

- Your ad on a WebRTC Weekly issue
- Clickable image + text
- No more than 3 sponsors per issue

$250/week; 2-week minimum

WebrtcHacks Weekly

Reach

- 33K monthly pageviews
- 11K monthly unique visitors

Sponsorship

- Your ad on the website's sidebar
- No more than 2 sponsors at a time

$250/week; 2-week minimum

Available Discounts

10% discount available on either of the following alternatives:

01. Bundling WebRTC Weekly and webrtcHacks sponsorship on periods of 4 weeks or more
02. Sponsoring for periods of 8 weeks or more on WebRTC Weekly or webrtcHacks